

# EuroPHit\_CS01\_Elderly Home\_Ireland

Scale 1:10 @ A4  
 Author Mariana Moreira  
 Date 22.01.2015



## 1.1.1 Window cill detail for the existing concrete wall



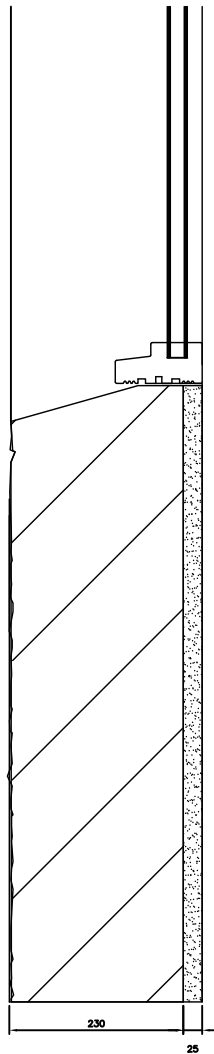

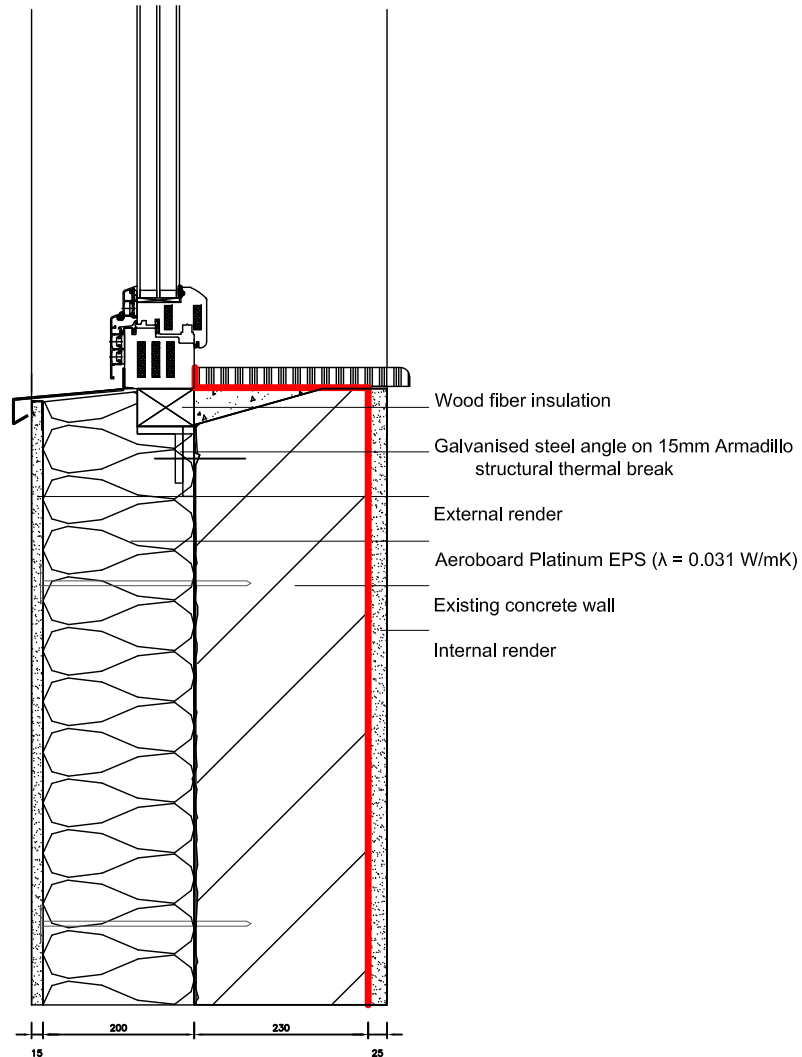

EXISTING



1 STEP



### COLOR CODE

-  Existing building
-  Step 1
-  Step 2
-  Step 3
-  Step 4
-  temporary works (in between steps)

**Airtight layer**

### DESCRIPTION/CHALLENGES

## 1.1.1 Window cill detail for the existing concrete wall - THERM

EXISTING

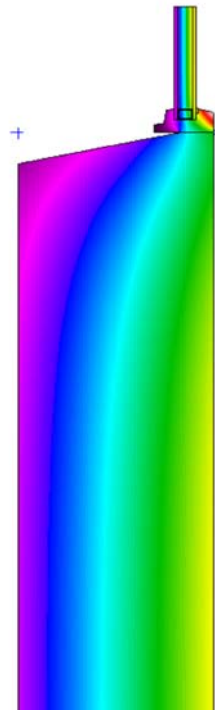

$\Psi$  - value [W/mK] =

Final Step

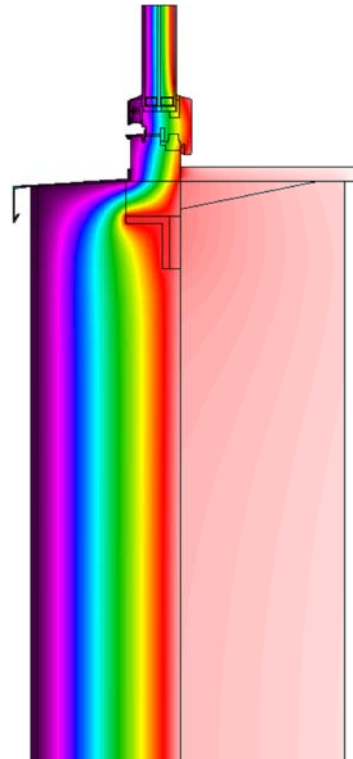

$\Psi$  - value [W/mK] = 0.031

COLOR CODE

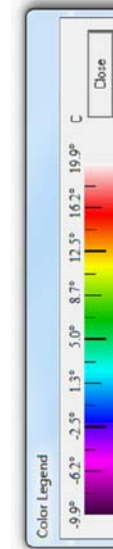

DESCRIPTION/CHALLENGES

# EuroPHit\_CS01\_Elderly Home\_Ireland

Scale	-
Author	Mariana Moreira
Date	22.01.2015



1.1.1 Window sill detail for the existing concrete wall - Site Photo

BEFORE



AFTER

DESCRIPTION/CHALLENGES



Co-funded by the Intelligent Energy Europe  
Programme of the European Union

The sole responsibility for the content of this publication lies with the authors. It does not necessarily reflect the opinion of the European Union. Neither the EACI nor the European Commission are responsible for any use that may be made of the information contained therein.

**EuroPHit**